

UNIGUARD "CG-SPLIT" SIZING CHART

1-PC COUPLING GUARD

- ALL CUSTOM ORDERS REQUIRE DRAWING OR COMPLETED SIZING CHART
- ALLOW MINIMUM 1/4" CLEARANCE AROUND SHAFT, SHAFT HOLES ARE ACTUAL SIZES
- ALLOW MINIMUM 2" CLEARANCE AROUND ALL ROTATING COMPONENTS
- IF SHAFT HOLES ARE TO BE LEFT BLANK ENTER "0"
- WIDTH AND HEIGHT DIMENSIONS ARE INSIDE CLEARANCE DIMENSIONS, LENGTH IS OUTSIDE.
- YELLOW MATERIAL IS AVAILABLE UPON REQUEST
- HEIGHT IS EQUAL TO SHAFT CENTERLINE PLUS HALF OF GUARD WIDTH
- ***FLAT INSPECTION WINDOWS ARE NOT RECOMMENDED ON CG-SPLIT GUARDS***
- ***PRIOR TO INSTALLATION VERIFY YOU HAVE ENOUGH SPACE TO EXTEND GUARD AROUND SHAFT ON LEFT AND RIGHT SIDES***

OPTIONS	
<input type="checkbox"/>	EQUIPMENT #
<input type="checkbox"/>	SLOTTED COVER
<input type="checkbox"/>	SOLID BOTTOM
<input type="checkbox"/>	LIFT HANDLES
<input type="checkbox"/>	FIELD MODIFY

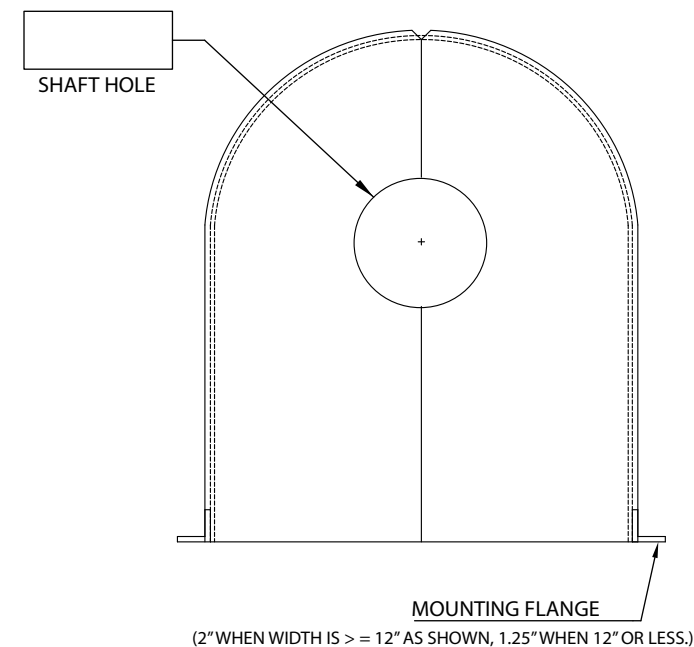
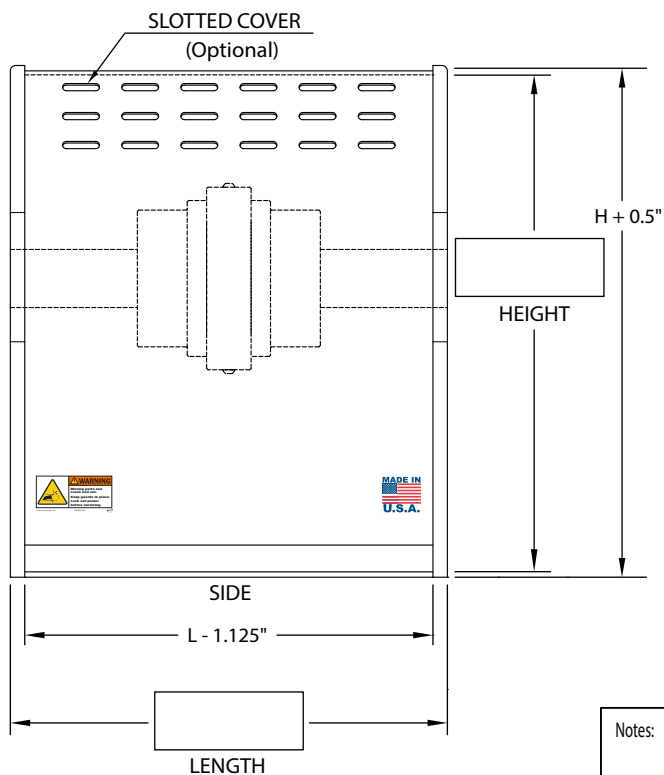
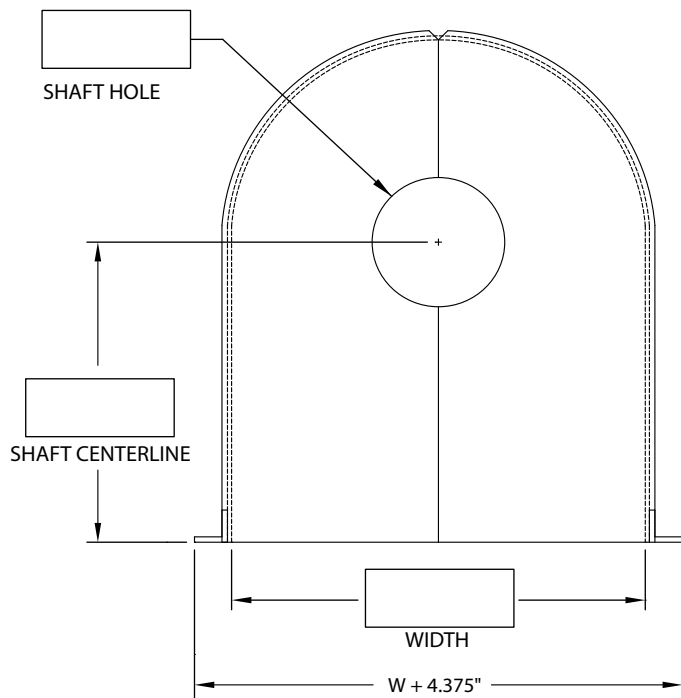
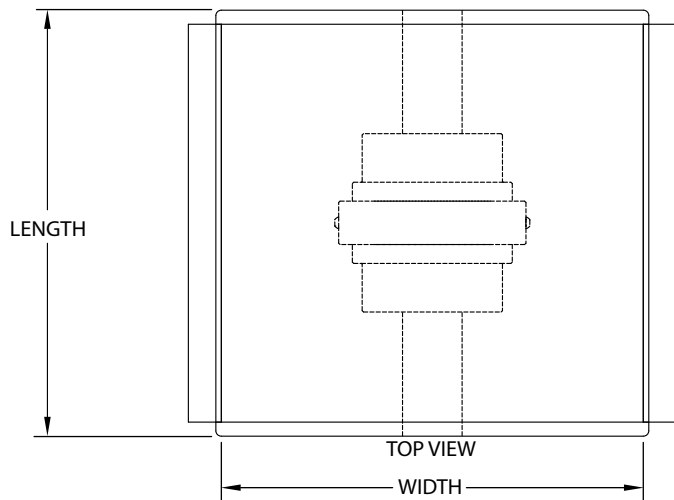

Notes:

Uniguard™ Machine Guards
 1115 Pleasant Ridge Road
 Greensboro, N.C. 27409
 (888) 549-4622
 sales@uniguardmgc.com



Uniguard Customer Name:		End User Company:		Eq. Mfg.:	Qty:
Uniguard Contact Name:		End User Contact Name:		Model:	Equip Numbers:
Phone #:	Date:	Notes:	Notes:	Notes:	Equip Numbers:
EMail:		Notes:	Notes:	Notes:	Equip Numbers: